

Dokters-Märschla

Flöte

Marsch

trad.

Bearb.: Hans Kröll

f *mf* *f* *mf* *f* *mp* *mf* *f*

8 15 23 31 38 **TRIO** 45 51 57 66 73 81 89

1. 2. 1. 2. 2

Dokters-Märschla

Oboe

Marsch

trad.
Bearb.: Hans Kröll

1
f 7

13 *f*

19 1. 2. 11 *f*

34 1. 2. 3 *f*

39 TRIO 16 *mf*

57 *mf*

64 2 *mf*

72 *mf* *f*

79 *f*

85 *f*

91 *f*

Dokters-Märschla

Klarinette in Es

Marsch

trad.

Bearb.: Hans Kröll

TRIO

Dokters-Märschla

Klarinette 1 in Bb

Marsch

trad.
Bearb.: Hans Kröll

1-8

f *mf*

9-15

16-23

f *mf*

24-31

32-38

f

TRIO
39-46

mp

47-54

55-63

mf

64-72

73-80

mf *f*

81-88

89-96

Dokters-Märschla

Klarinette 2 in Bb

Marsch

trad.
Bearb.: Hans Kröll

TRIO

Dokters-Märschla

Klarinette 3 in Bb

Marsch

trad.
Bearb.: Hans Kröll

TRIO

Dokters-Märschla

Fagott

Marsch

trad.
Bearb.: Hans Kröll

9

9

f

17

17

28

28

f

39 TRIO

39 TRIO

mp

48

48

mp

57

57

66

66

73

73

mf *f*

81

81

89

89

Dokters-Märschla

Altsaxophon 1 in Es

Marsch

trad.
Bearb.: Hans Kröll

1. *f* 2. *mf*

1. *f* 2. *mf* 1. x tacet

2 *mf*

spielen *f* 1. 2. 3

TRIO

39 *mp* 6

56 *mf* 3

Dokters-Märschla

Altsaxophon 2 in Es

Marsch

trad.
Bearb.: Hans Kröll

1. *f* 2. *mf*

9

17 *f* 1. *mf* 1. x tacet

25 *mf*

33 *mf* spielen 1. *mf* 2. *mf* 3

TRIO

39 *mp* 6 6

56 *mf* 3 3

69 *f*

78

87

Dokters-Märschla

Tenorsaxophon 1 in Bb

Marsch

trad.
Bearb.: Hans Kröll

f *mf*

9 *f*

20 1. 2. 1. x tacet 2 *mf*

28 *mf* *f* spielen

34 1. 2.

TRIO

39 6 *mp* 6

55 3 *mf*

64 3

73 *f*

80

88

93

Tenorsaxophon 2 in Bb

Dokters-Märschla

Marsch

trad.
Bearb.: Hans Kröll

f *mf*

9 *f*

20 1. 2. 1. x tacet *f*

30 *mf* *f* spielen

36 *TRIO*

41 *mp*

57 *mf*

69

75 *f*

81

88

93

Dokters-Märschla

Baritonsaxophon in Eb

Marsch

trad.
Bearb.: Hans Kröll

TRIO

Dokters-Märschla

Flügelhorn 1 in Bb

Marsch

trad.
Bearb.: Hans Kröll

f *mf*

8

15 *f* 1. 2.

22 1. x tacet *mf*

29 *mf* spielen *f*

34 1. 2. *mf* 3

TRIO
39 15 *mf*

57

65 *mf*

73 *f*

80

89

Dokters-Märschla

Marsch

trad.
Bearb.: Hans Kröll

8

15

22 1. x tacet

29 spielen

35

TRIO

39 15

57

65

73

80

89

Dokters-Märschla

Horn 1 in F

Marsch

trad.
Bearb.: Hans Kröll

1. *f* 2. *mf* 4

13 *f* 3 1. 2. 3

25 1. x tacet *mf* 3

33 spielen *f* 1. 2. 3

TRIO 39 *mp* 4

52 *mf* 4 4

66 *mf* *f* 4

79 4

89

Dokters-Märschla

Horn 2 in F

Marsch

trad.
Bearb.: Hans Kröll

1. *f* 2. *mf* 4

13 3 1. 2. 3 *f*

25 1. x tacet *mf* 3

33 spielen *f* 1. 2.

TRIO 39 16 *mf*

60 4 *mf* 4

73 *mf* *f*

81 4

90

Dokters-Märschla

Horn in Eb 1

Marsch

trad.

Arr.: Hans Kröll

1-11: *f* **4** *mf*

12-21: *f* **3** 1. 2.

22-29: **3** 1.x tacet *mf*

30-38: **3** spielen *f* 1. 2. **3**

39-48: **TRIO** *mp* **4**

49-58: *mf* **4**

59-72: **4** *mf* **4**

73-79: *mf* *f*

80-89: *f* **4**

90-98: *f*

Dokters-Märschla

Tenorhorn in Bb

Marsch

trad.

Arr.: Hans Kröll

f *mf*

9

17 *f* *mf*

25

32 *f*

39 **TRIO** *mf*

49 *mf*

59

69 *mf* *f* *ad lib*

78 *f*

88

Dokters-Märschla

Horn in Eb 2

Marsch

trad.

Arr.: Hans Kröll

1-11: *f* **4** *mf*

12-21: *f* **3** 1. 2.

22-29: **3** 1.x tacet *mf*

30-38: **3** *f* spielen 1. 2.

39-58: **TRIO** **16** *mf*

60-68: **4**

69-77: **4** *mf* *f*

78-83: *f*

84-91: **4**

92-99: *f*

Dokters-Märschla

Marsch

Bariton in C

trad.
Bearb.: Hans Kröll

1-9

10-18

Measures 10-18 of the score. The music continues with various note values and rests.

19-27

28-34

Measures 28-34 of the score. The music continues with various note values and rests.

35-38

39-47

48-56

Measures 48-56 of the score. The music continues with various note values and rests.

57-64

65-72

Measures 65-72 of the score. The music continues with various note values and rests.

73-80

81-88

Measures 81-88 of the score. The music continues with various note values and rests.

89-96

Dokters-Märschla

Bariton in Bb

Marsch

trad.
Bearb.: Hans Kröll

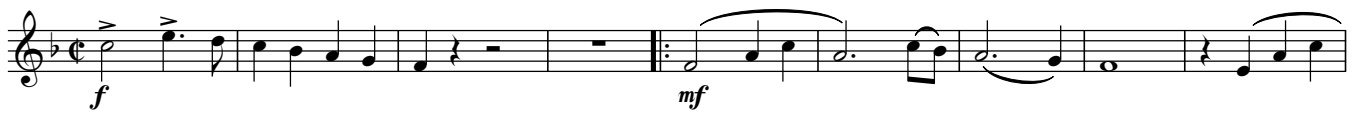

TRIO

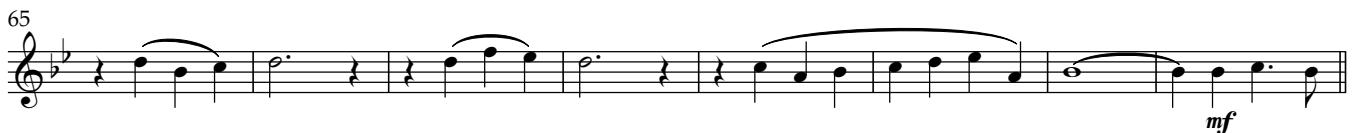
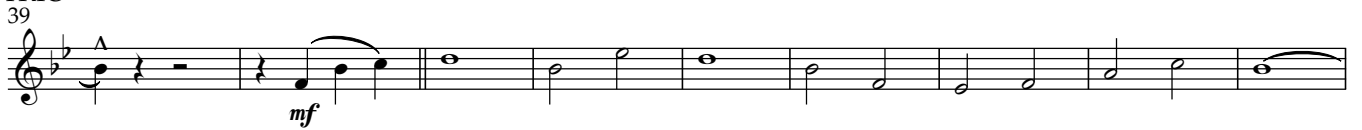

Dokters-Märschla

Marsch

Tuba 1 in C

trad.
Bearb.: Hans Kröll

9 *f* *mf*

18 1. 2. *mf*

26

33 *f* 1. 2.

39 TRIO *mp*

47

55

64

73 *mf* *f*

81

89

Dokters-Märschla

Marsch

Tuba 2 in C

trad.
Bearb.: Hans Kröll

9 *f* *mf*

17 1. 2.

25 *f* *mf*

32 1. 2.

39 TRIO *f*

47 *mp*

55

63

72 *mf* *f*

80

88

93

Dokters-Märschla

Tuba 1 in Bb

Marsch

trad.
Bearb.: Hans Kröll

8

16

23

31

38

45

51

57

65

73

81

89

f *mf*

f *mf*

f

TRIO *f*

mp

mf *f*

Dokters-Märschla

Tuba 2 in Bb

Marsch

trad.
Bearb.: Hans Kröll

8

16

23

31

TRIO

38

45

51

57

65

73

81

89

f *mf* *f* *mf* *f* *mp* *mf* *f*

Dokters-Märschla

Trompete 1 in Bb

Marsch

trad.
Bearb.: Hans Kröll

f *mp*

9 *f*

17 1. 2. 1. x tacet *mf*

24 3 *mf*

32 spielen *f* *mf*

TRIO
39 16

57 *mp* *mf*

65 2

73 *mf* *f*

81

89

93

Dokters-Märschla

Trompete 2 in Bb

Marsch

trad.
Bearb.: Hans Kröll

1. *f* 2. *mp*

9

16 1. 2. 1. x tacet *f* *mf*

23 3 *mf*

32 spielen *f* *mf*

TRIO

39 16

57 14

73 *mf* *f*

81

89

Dokters-Märschla

Marsch

Posaune 1 in C

trad.
Bearb.: Hans Kröll

Dokters-Märschla

Marsch

Posaune 2 in C

trad.
Bearb.: Hans Kröll

9

9

f *mp*

17

17

25

25

mf *mp*

32

32

39

39

47

47

55

55

63

63

71

71

mf *f*

79

79

87

87

92

92

99

99

Dokters-Märschla

Marsch

Posaune 3 in C

trad.
Bearb.: Hans Kröll

9

f *mp*

17

25

mf *mp*

32

39

39 TRIO

47

55

63

71

mf *f*

79

87

92

Dokters-Märschla

Posaune in Bb 1

Marsch

trad.

Arr.: Hans Kröll

9

17

32

39 TRIO

68

77

87

Dokters-Märschla

Posaune in Bb 2

Marsch

trad.

Arr.: Hans Kröll

9

f *mp*

9

17

mf *mp*

25

32

f

39 **TRIO**

mf

49

59

68

mf

77

f

87

f

Dokters-Märschla

Posaune in Bb 3

Marsch

trad.

Arr.: Hans Kröll

9

f *mp*

9

17

mf *mp*

25

32

f *mp*

39 **TRIO**

mp

49

59

68

mf

77

f

87

mp

Schlagzeug

Dokters-Märschla

Marsch

trad.
Bearb.: Hans Kröll
